

PLAN SHOWING THE PROPOSED DEMOLITION AND RE-CONSTRUCTION OF BUILDING AT NO 112/1, THOPPAI (MUDALI) STREET, R.S. NO 1056/1, TONDIARPET, ROYAPURAM, MADRAS - 13. DIVISION: 13
 SCALE: 1/8" = 1'-0" (1:100)

Planning Permit No. A/242/92
APPROVED
 SUBJECT TO THE CONDITIONS IN THIS OFFICE LETTER.
 No. A/1102-82/92-10-1873/12
 FOR MEMBER SECRETARY
 MADRAS METROPOLITAN DEVELOPMENT AUTHORITY
 MADRAS - 600 008.

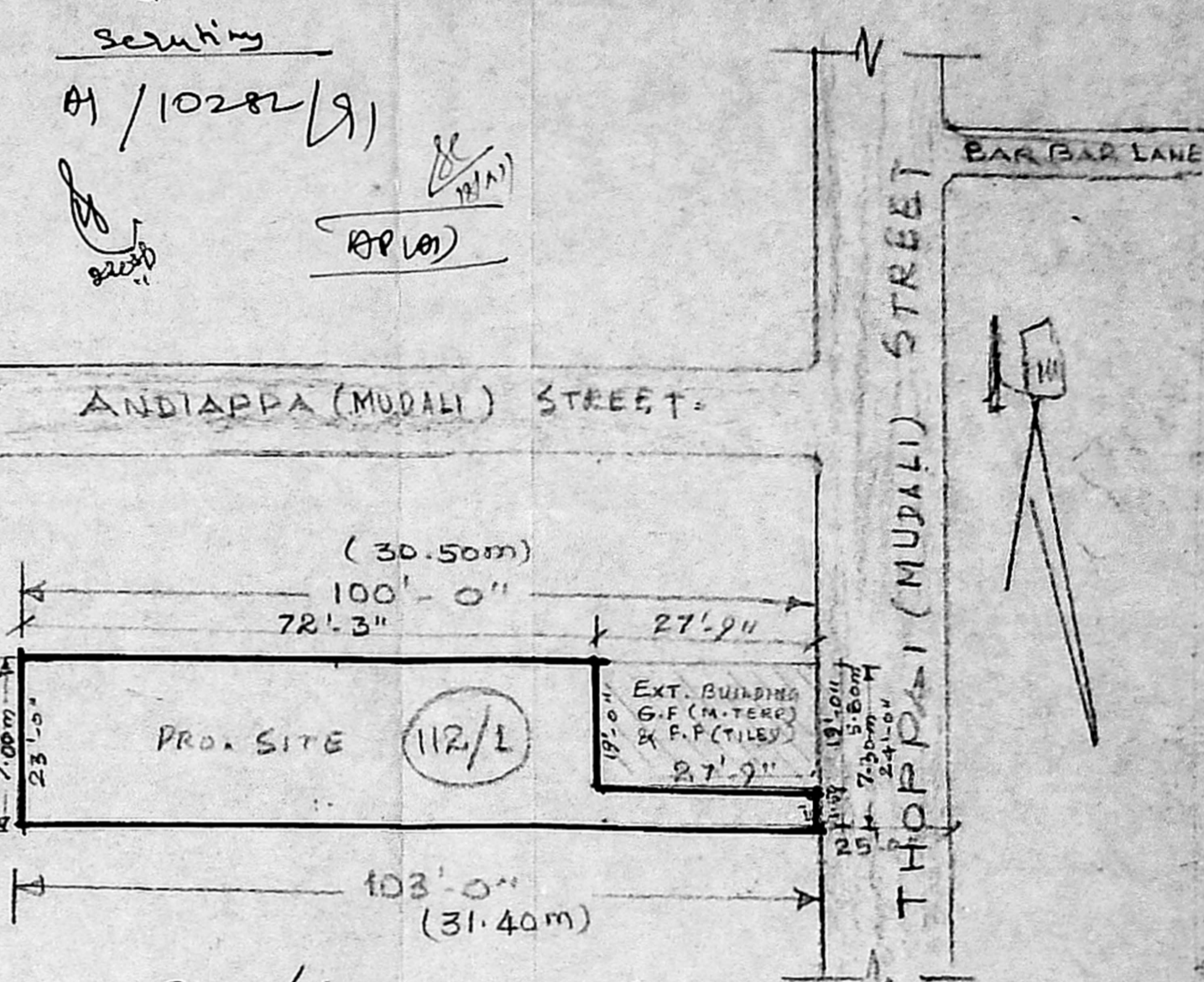
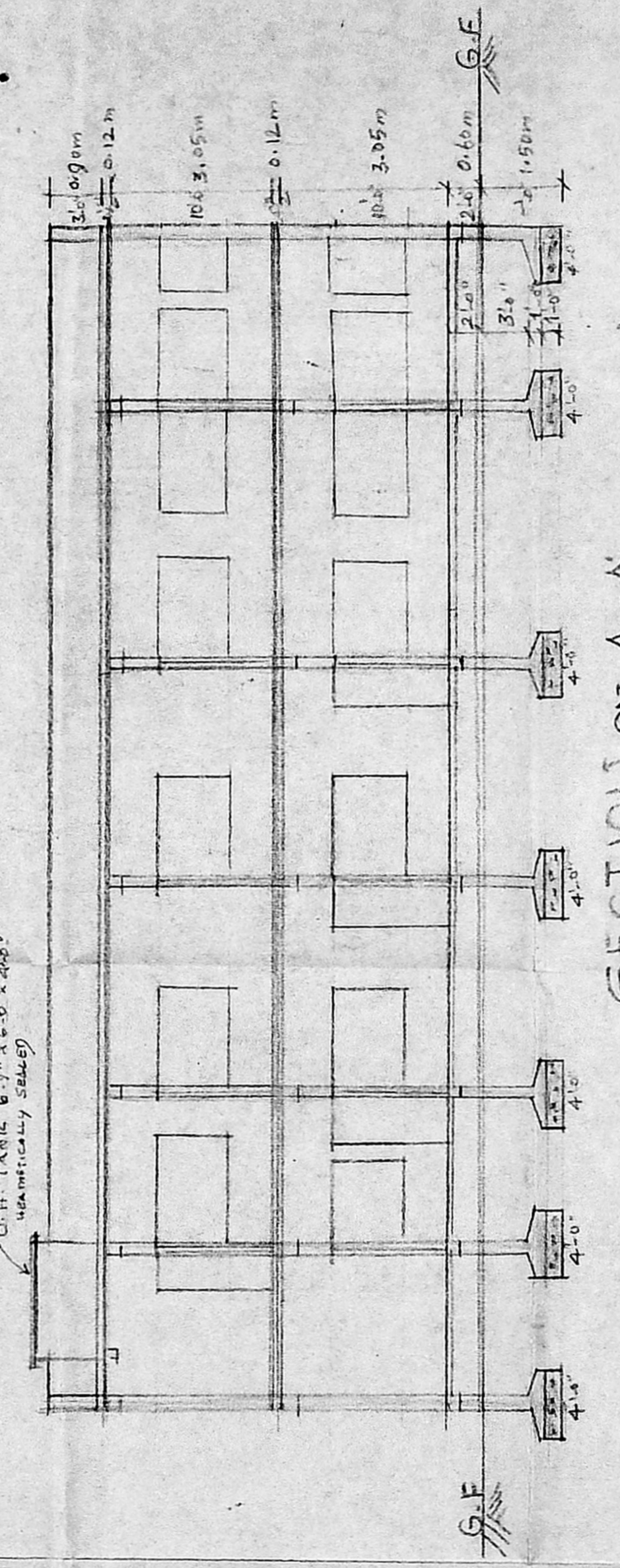
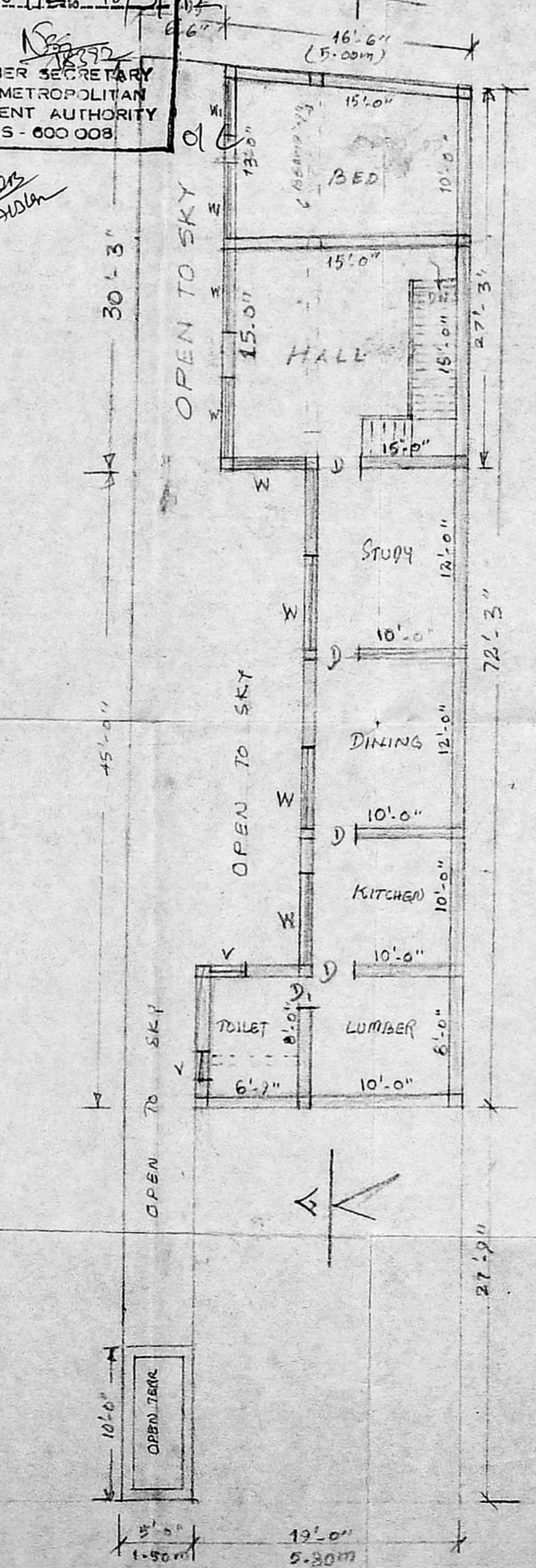
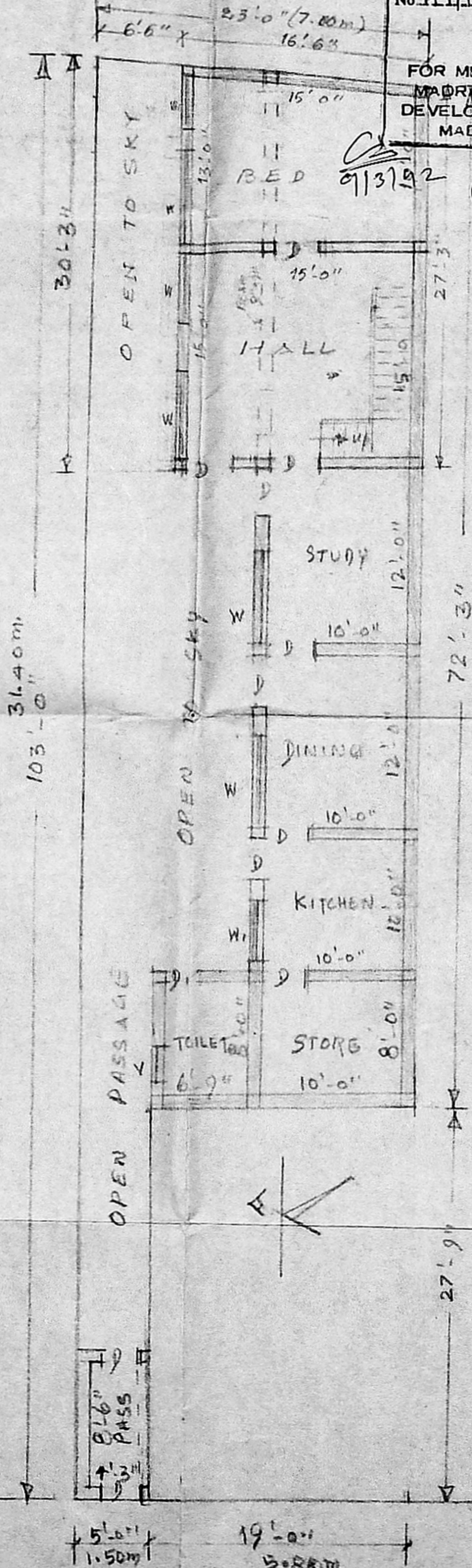
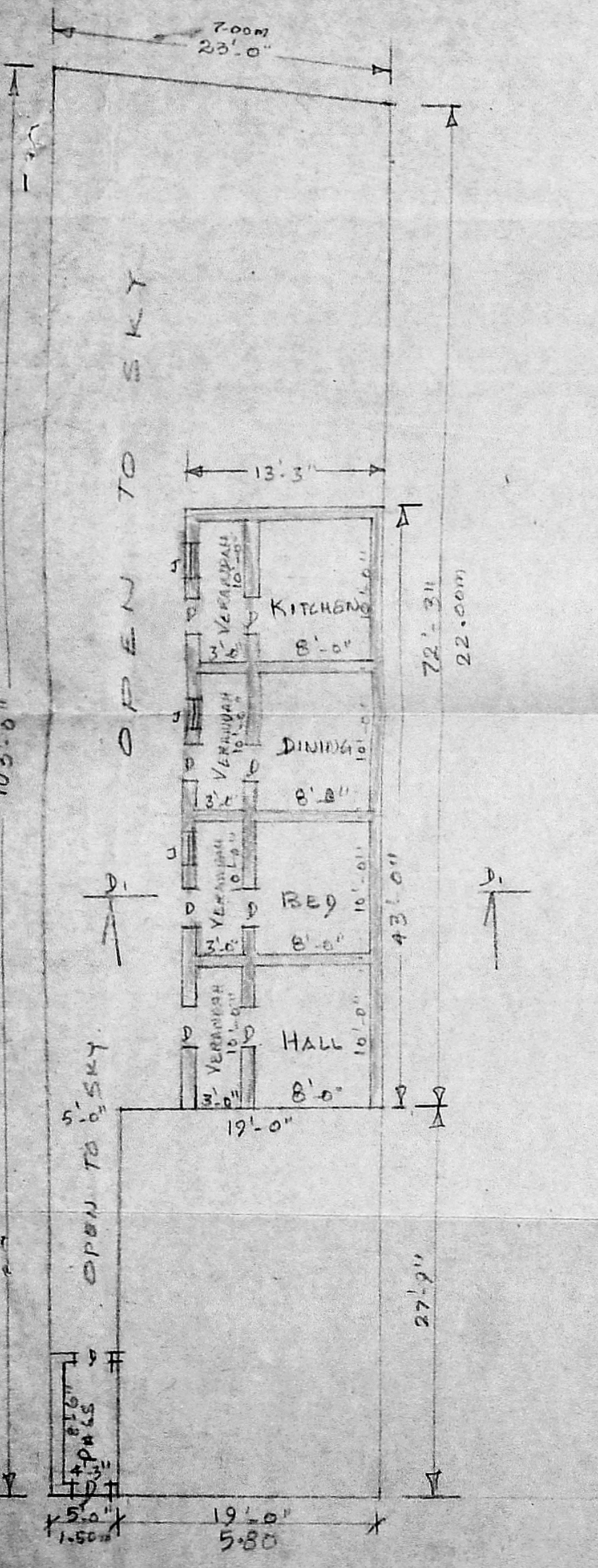
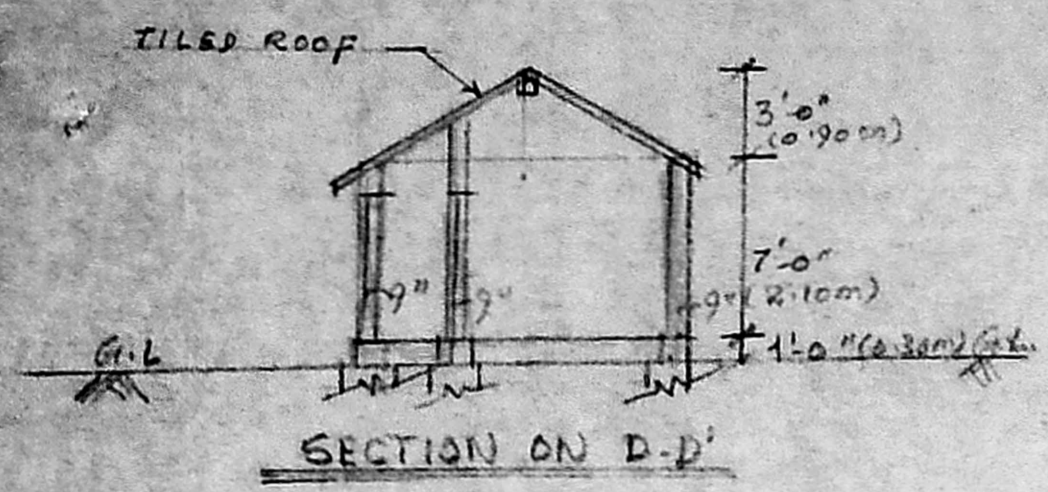

SITE/SUBDIVISION PLAN		
R.S. NO 1056/1 TONDIARPET		
SCALE: 1" = 20'-0"		
TOTAL PLOT AREA	52,522	52,522
SUBDIVIDED AREA (PRO. SITE)	1,908	177.32
RESIDUAL PLOT AREA	528	47.07
PRO. PLOT AREA	1,908	177.32
BUILDING - PRO. G.F.	1,055	98.05
" " F.F.	1,055	98.05
PLOT COVERAGE	60%	

SPECIFICATIONS:-
 FOUNDATION WITH COLUMN FOOTING OVER C.C. 1:4:8, 1'-0" TH BRICK WORK IN C.M 1:5, PLASTERING IN C.M 1:4, 1/2" TH COLUMN BEAMS IN R.C.C. 1:2:4
 ROOF SLAB IN R.C.C. 1:2:4, 4 1/2" TH FLOORING IN C.C. 1:2:4, C.M. 1:4 E.C. WHITE & COLOUR WASH 2 COATS.
 DOORS & WINDOWS WITH TEAK WOOD

JOINERY
 D - DOOR - 3'-3" x 7'-0"
 J - JOIST - 2'-6" x 6'-6"
 W - WINDOW - 6'-0" x 4'-6"
 W - " - 4'-0" x 4'-6"
 V - VENTILATOR 2'-6" x 2'-0"
 F - FALLY WORKS
 DOORS & WINDOWS WITH TEAK WOOD PANNELED

REFERENCE
 [Symbol] - TO BE REMOVED
 [Symbol] - PROPOSED
 [Symbol] - ROAD
 [Symbol] - BOUNDARY

Phone: 420/80
E. V. SRINIVASALU, L.C.E.
 Asst. Executive Engineer (Retd.)
 Consulting Civil Engineer
 REG. No. 270
 CLASS I LICENSED SURVEYOR
 CORPORATION OF MADRAS
 No. 60, Valluvar Road
 ARUMBAKKAM MADRAS-108

OWNER L. SURVEYOR